News to go
Instant info. Anytime. Anywhere.
BeaumontEnterprise.mobi

Missy Jones

Educator dies six months after Mexico van wreck killed two others

By EMILY GUEVARA
November 11, 2008
Posted: November 11, 2008, 11:56 AM CST Last updated: November 11, 2008, 11:57 AM CST

A teacher who was seriously injured in a Mexico van wreck in late May has died.

Missy Jones, a former educator in the Little Cypress-Mauriceville school district, was one of 10 area educators and two students who visited Mexico for an educational trip and cultural exchange.

Jones sustained severe head trauma and two broken legs after the van she was in went off a cliff in Mexico.

Dorothy Gray, an employee with the Region 5 Education Service Center, and Denise Wenzel, a Marshall Middle School teacher, died in the wreck.

No information on funeral arrangements has been released.â â â â â

Search GO
advanced search

eedition Get the news – and go green.

ADVERTISE HERE

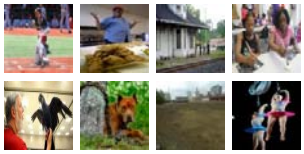

The Beaumont Enterprise on Facebook

The Bayou Biting satire, commentary & opinion Southeast-Texas style

Comments

Readers are solely responsible for the content of the comments they post here. Comments are subject to the sites terms and conditions of use and do not necessarily reflect the opinion or approval of the Beaumont Enterprise. Readers whose comments violate the terms of use may have their comments removed or all of their content blocked from viewing by other users without notification.

You must be logged in to comment. Login | Sign up

Most recent comments